



**LOT 192 PLEWES DRIVE
COLLINGWOOD**

HAMPTON
1842 SQ.FT.

QUICK CLOSING

INCLUDED FEATURES:

- * Extended main floor & garage option
- * Upgraded trim, doors & hardware
- * Upgraded stained railing and interior paint
- * Upgraded basement windows
- * Provisions for a 3pc basement bath
- * Hardwood floor in the kitchen/dinette & greatrm
- * Luxury ensuite with upgrade ensuite shower
- * Upgrade kitchen incl. Quartz counters, 36" uppers, SS canopy hoodfan, crown, valance lighting, upgrade faucet & ceramic tile backsplash
- * Potlights in the kitchen & great room

Contact us today at 705-443-8483

\$949,900.00



DEVONLEIGH HOMES

WEB: DevonleighHomes.com

Plans and specifications are subject to change without notice.
All renderings and photographs are artist's concept. E&O.E.

LOT 192 PLEWES DRIVE

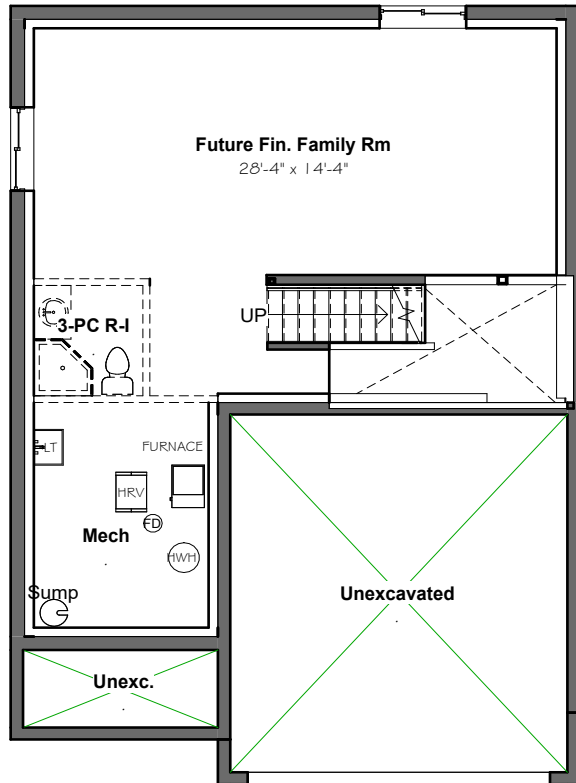

BASEMENT

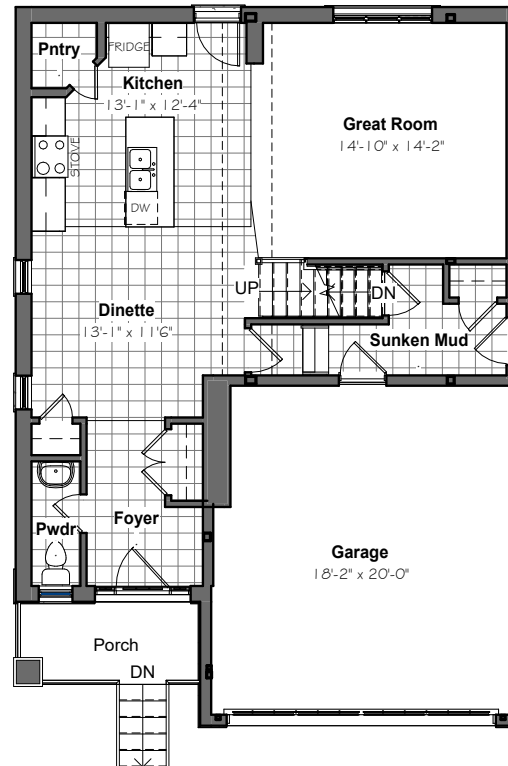

MAIN FLOOR

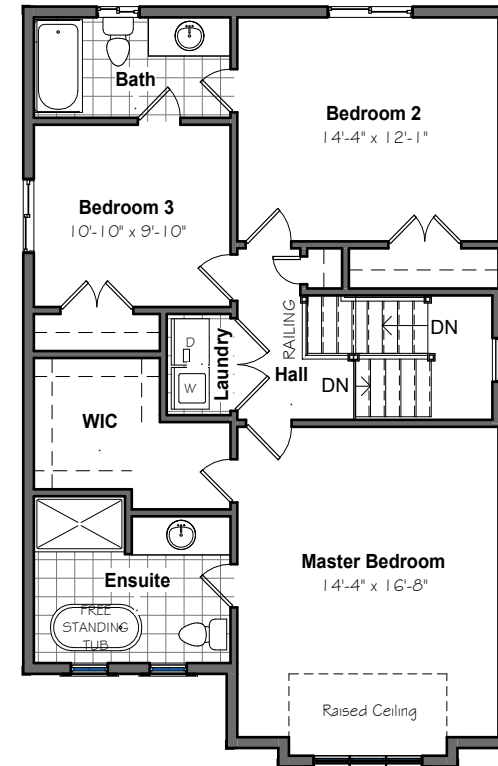

2ND FLOOR

